

of

a subdivision located in Government Lot 1 in the Northeast 1/4 of Section 35, Town 4 North, Range 16 East, Town of LaGrange, Walworth County, Wisconsin.

6815 5th Avenue
Kenosha, Wisconsin. 53143



Bearings referenced to the South line of the Northeast 1/4 of Section 35-4-16, recorded as N85°15'50"E in the Wisconsin State Plane Coordinate System, South Zone, (NAD-27).

Coordinates are referenced to the Wisconsin State Plane Coordinate System, South Zone, (NAD-27).

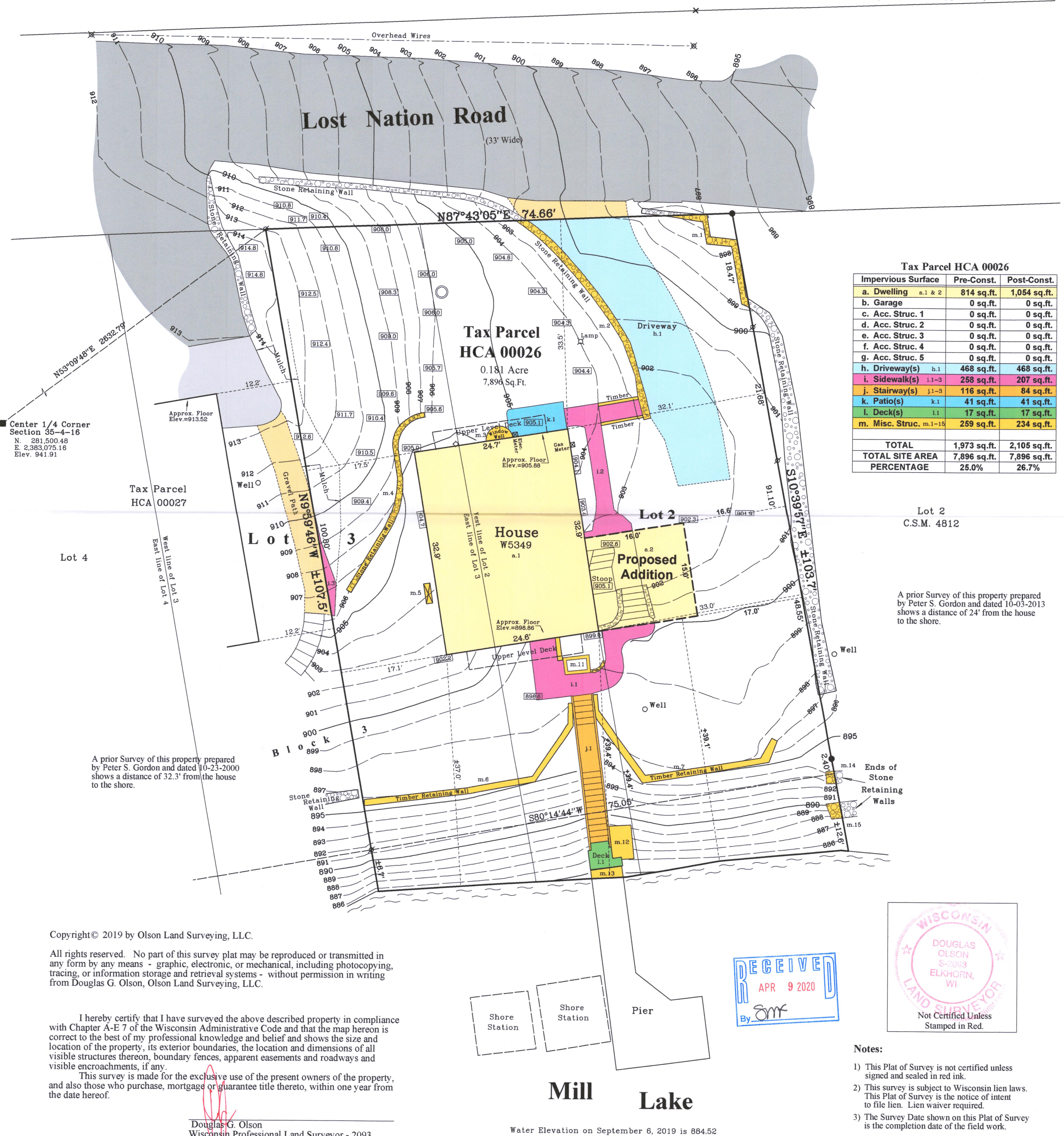

Copyright© 2019 by Olson Land Surveying, LLC.

All rights reserved. No part of this survey plat may be reproduced or transmitted in any form by any means - graphic, electronic, or mechanical, including photocopying, tracing, or information storage and retrieval systems - without permission in writing from Douglas G. Olson, Olson Land Surveying, LLC.

I hereby certify that I have surveyed the above described property in compliance with Chapter A-E 7 of the Wisconsin Administrative Code and that the map hereon is correct to the best of my professional knowledge and belief and shows the size and location of the property, its exterior boundaries, the location and dimensions of all visible structures thereon, boundary fences, apparent easements and roadways and visible encroachments, if any.

This survey is made for the exclusive use of the present owners of the property, and also those who purchase, mortgage or guarantee title thereto, within one year from the date hereof.

Douglas G. Olson
Wisconsin Professional Land Surveyor - 2093

Water Elevation on September 6, 2019 is 884.52

Notes:

- 1) This Plat of Survey is not certified unless signed and sealed in red ink.
- 2) This survey is subject to Wisconsin lien laws. This Plat of Survey is the notice of intent to file lien. Lien waiver required.
- 3) The Survey Date shown on this Plat of Survey is the completion date of the field work.

Sheet 1 of 1 Sheets

Drawing Name:

Job Reference Number
2018.092

Legend of Symbols & Abbreviations

- | Legend of Symbols & Abbreviations | | | |
|-----------------------------------|-----------------------------|----|----------|
| | Found County Section Corner | N | North |
| | Found Iron Pipe | S | South |
| | Found Iron Rod | E | East |
| | Set Iron Pipe, 1" dia. | W | West |
| | Recorded Information | In | Bearings |
| | Utility Pole | ° | Degrees |
| | Utility Pedestal | ' | Minutes |
| | Concrete Cover | " | Seconds |
| | Spigot | In | Distance |
| | Asphalt Surface | " | Feet |
| | Concrete Surface | " | Inches |
| | Gravel Surface | | |
| | Brick Pavers | | |

N
S
E
W
ln
o
"
ln
"
"



OLSON
LAND SURVEYING, LLC

Rural | Residential | Commercial

45 South Wisconsin Street | P.O. Box 322
Elkhorn, Wisconsin. 53121
Telephone: (262) 723-3434
Facsimile: (262) 723-8044
Email: doug@olsonsurveying.com
Website: www.olsonsurveying.com

Scale in Feet
1" = 10'



Survey Date: September 7, 2019

Revisions: No. 1 - Impervious Surface Calculations
No. 2 - Proposed Addition & New Impervious Surface Calcs.

HCA-210

416-3148